

ATTACHMENT TO AGENDA ITEM

Ordinary Meeting

15 July 2014

**Agenda Item 7.3 Planning application to use and develop land for a
caravan park**

Attachment 1 Plans of Proposed Development371

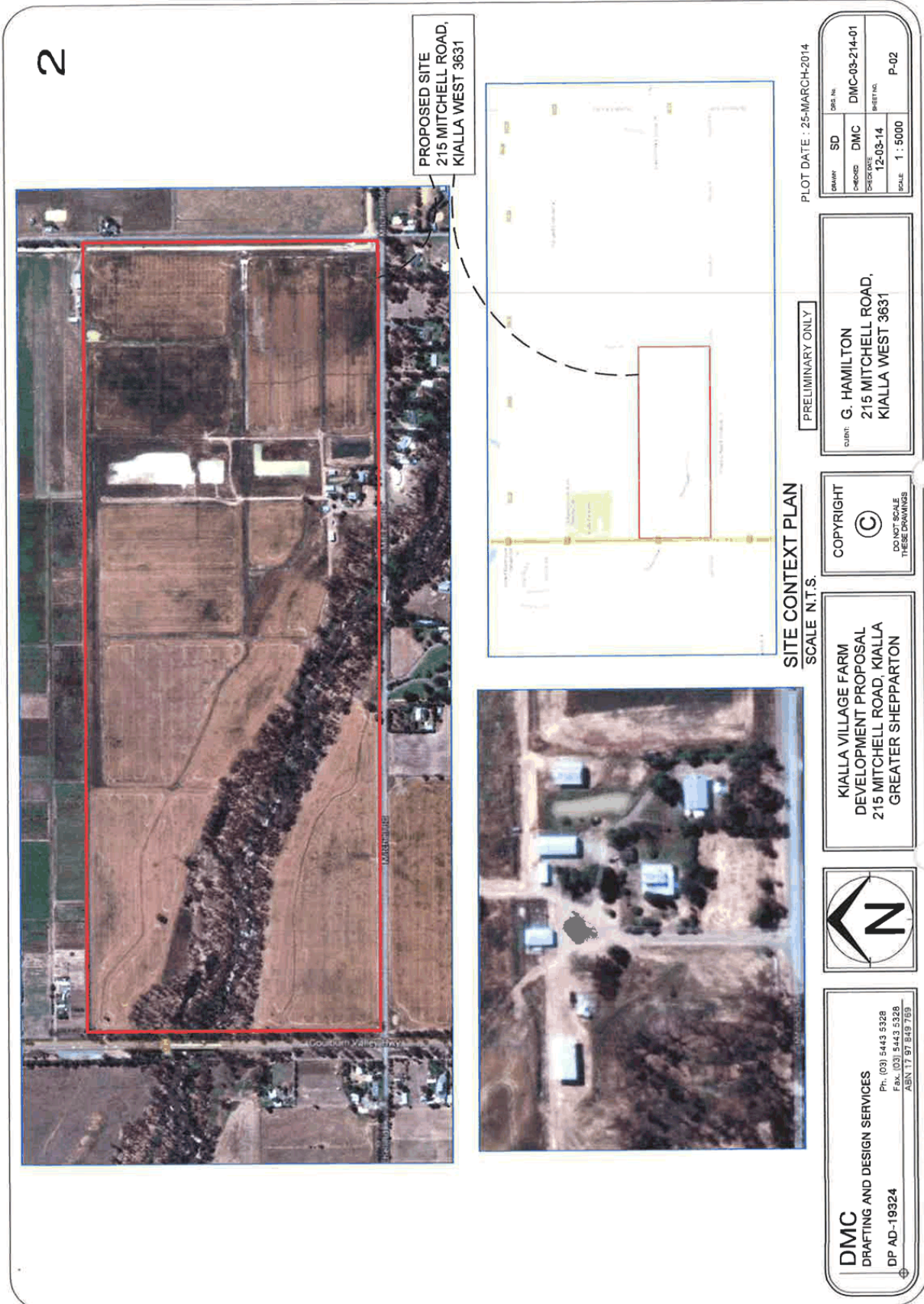

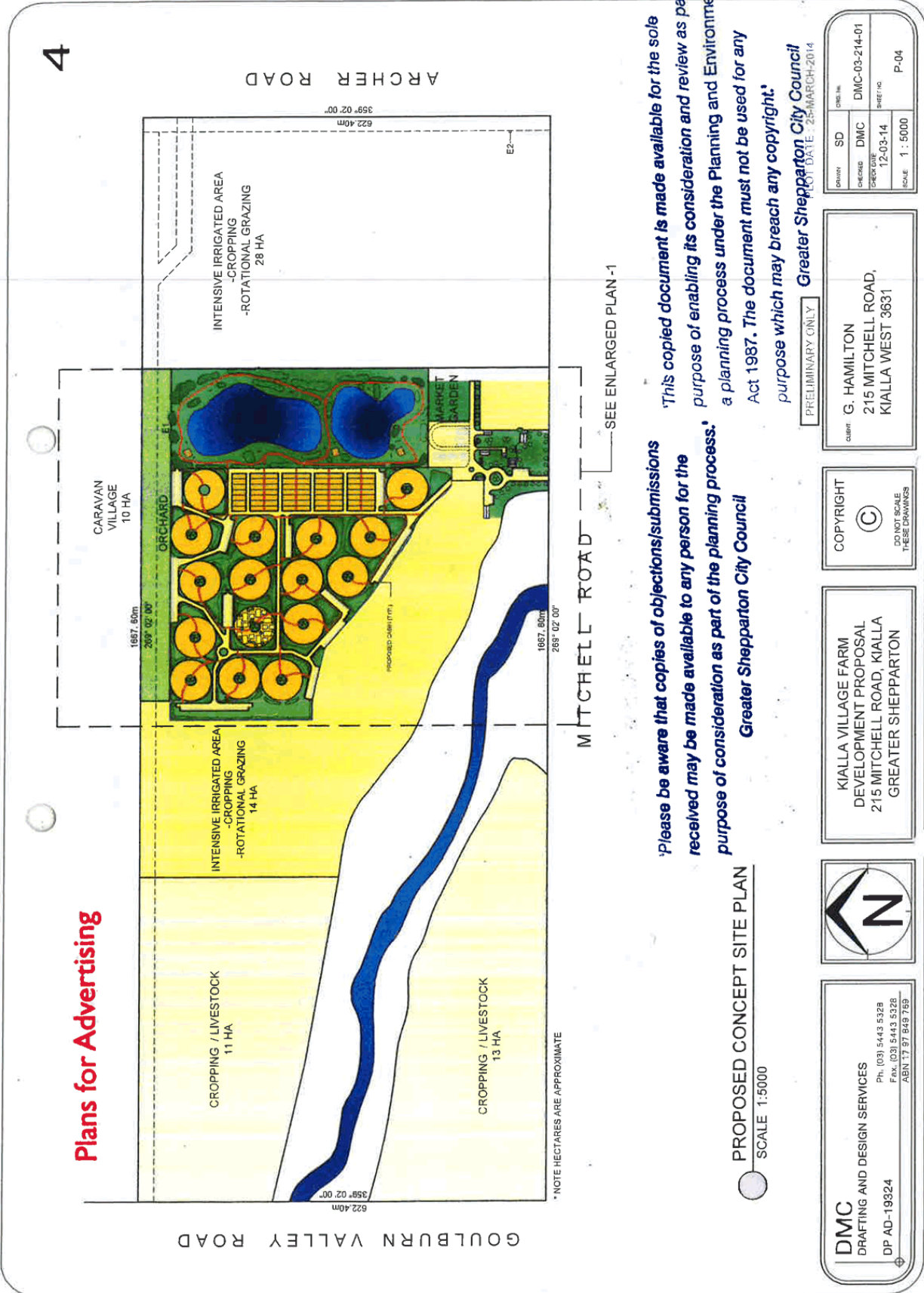

'This copied document is made available for the sole purpose of enabling its consideration and review as part of a planning process under the Planning and Environment Act 1987. The document must not be used for any purpose which may breach any copyright.'

'Please be aware that copies of objections/submissions received may be made available to any person for the purpose of consideration as part of the planning process.'

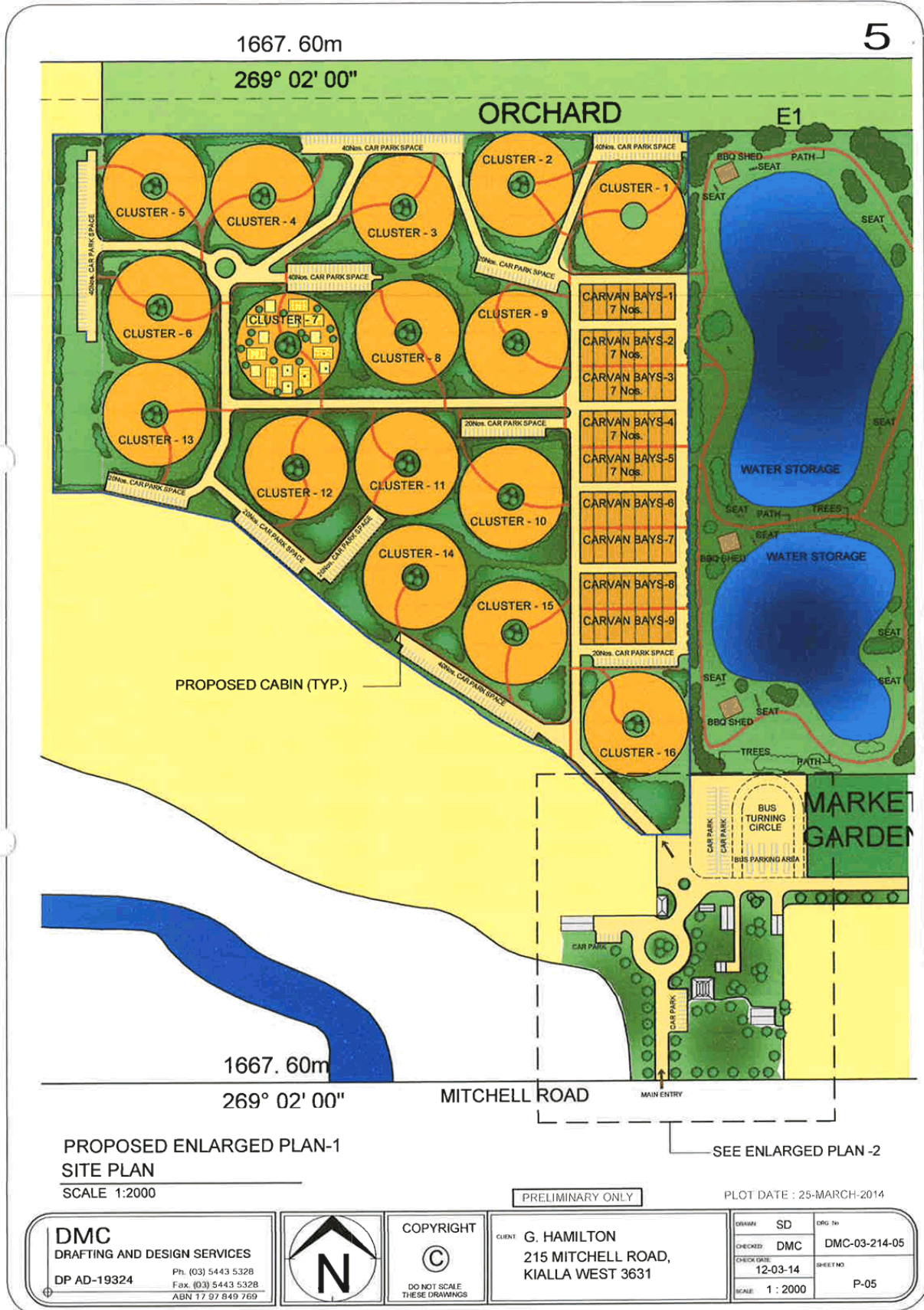

CARAVAN VILLAGE
10 HA



PROPOSED FARM VILLAGE
STAGING PLAN
SCALE 1:2000

PRELIMINARY ONLY

PLOT DATE : 25-MARCH-2014

DMC
DRAFTING AND DESIGN SERVICES
DP AD-19324
Ph. (03) 5443 5328
Fax. (03) 5443 5328
ABN 17 97 849 769



COPYRIGHT
©
DO NOT SCALE
THESE DRAWINGS

CLIENT: G. HAMILTON
215 MITCHELL ROAD,
KIALLA WEST 3631

DRAWN: SD	DRG No:
CHECKED: DMC	DMC-03-214-01
CHECK DATE: 12-03-14	SHEET NO:
SCALE: 1 : 2000	P-07