

ATTACHMENT TO AGENDA ITEM

Ordinary Meeting

20 October 2015

Agenda Item 10.3	Kerbside Landfill, Recycling and Organic Waste Collection Policy	
Attachment 1	Greater Shepparton City Council Standard Kerbside Service Policy.....	578

GREATER SHEPPARTON CITY COUNCIL

Policy Number 91.POL1

Kerbside Landfill, Recycling and Organic Waste Collection Policy

Version 1.0

(First number changes for a major rewrite, second number changes for a minor amendment)

Adopted Day Month Year

Last Reviewed Day Month Year

Business Unit:	Strategic Waste
Responsible Officer:	Manager Environment
Approved By:	Chief Executive Officer
Next Review:	Every 36 months

GREATER SHEPPARTON CITY COUNCIL

1

Adopted: Day Month Year

TRIM Ref. M15/64053

Kerbside Landfill Waste, Recycling and Organic Collection Policy

PURPOSE

The aim of this policy is to outline the standard kerbside collection provided to service entitled properties across the Greater Shepparton municipality.

OBJECTIVE

Council is committed to reducing waste to landfill by ensuring that kerbside collection services facilitating the segregation of waste at the source are available to as many domestic residences within Council area provided it is economically feasible.

SCOPE

This Policy applies to all Service Entitled Properties on the principle of equity to all residents.

DEFINITIONS

Reference term	Definition
Bin	means a Mobile Garbage Bin, a Mobile Organics Bin or a Mobile Recyclables Bin.
Council	means Greater Shepparton City Council including any of its authorised representatives or staff under delegated authority of Council.
Landfill Waste	means waste that is sent to landfill. It includes any discarded object or material (whether or not it has any apparent value).
Landfill Waste Bin	means a Mobile Garbage Bin (Red lid bin) Bins are 80 litres, 120 litres or 240 litres in size and will have red lids.
Organics Bin	means Mobile Organics Bin (Green lid bin). Bins are 80 litres or 240 litres in size.
Recyclables Bin	means Mobile Recyclables Bin (Yellow lid bin). Bins are 120 litres, 240 litres or 360 litres in size and will have yellow lids.
Service Entitled Property	means any premises entitled to the relevant collection service as set out in this Policy and at locations defined by the Approved Collection Route for that service. For the purposes of collection, service entitlement is based on rateable properties not on allotments or titles of land.
Standard Kerbside Collection Service	means the standard kerbside waste, recycling and organics collection service defined in clause 1.1

POLICY

1. Urban and Rural Waste Service Provision

- 1.1 This Policy applies to all Service Entitled Properties on the principle of equity to all residents. Council is entitled to charge Service Rates and Charges for the collection and disposal of refuse under the Local Government Act, 1989.
- 1.2 Council will provide a Standard Kerbside Collection Service consisting of:
 Weekly Landfill Waste collection;
 Fortnightly mixed Recyclables collection;
 Fortnightly Food and Garden Organics collection.
 120 litre Landfill Waste Bin (red lid);
 240 litre Recycling Bin (yellow lid);
 240 litre Organics Bin (lime green lid); and
 a Kitchen Organics Caddy with access to compostable liner bags;
 where available to that Service Entitled Property.
- 1.3 Households rated residential and rural residential located within urban boundaries regardless of the size or type of the property must have a Standard Kerbside Collection Service (1 x landfill waste bin, 1 x recyclables bin and 1 x food and garden organics bin).
- 1.4 It is acknowledged that some residents may require a different combination of bin sizes than that outlined in the Standard Kerbside Collection Service. Variations to the Standard Kerbside Collection Service will either be in accordance with Kerbside Landfill, Recycling and Organic Waste Collection CEO Directive or through application to and approval of Council – additional or reduced fees and charges may apply.
- 1.5 All Mobile Garbage Bins, Mobile Recyclables Bins and Mobile Organics Bins will be hot stamped with Council’s logo as required.
- 1.6 Current available waste service choices are:

URBAN

Recyclables – alternate fortnight	Landfill Waste – Weekly	Food and Garden Organics – alternate fortnight to recyclables
80 Litre	80 Litre	80 Litre
120 Litre	120 Litre	240 Litre
240 Litre	240 Litre	
360 Litre		

RURAL

Recyclables – alternate fortnight	Landfill Waste – Weekly
80 Litre	80 Litre
120 Litre	120 Litre
240 Litre	240 Litre
360 Litre	

RELATED POLICIES AND DIRECTIVES

- *Kerbside Landfill, Recycling and Organic Waste Collection*
- *Waste and Resource Recovery Management Strategy 2013-2023*
- *GSCC Environmental Management Strategy*

RELATED LEGISLATION

- *Local Government Act 1989 (s162)*
- *Public Health and Wellbeing Act*

REVIEW

The Policy will be reviewed in line with Council's Policies and Protocols Framework.

This policy will be reviewed three years from the date of adoption, with operational amendments as required, in accordance with Council's approval.

Chris Teitzal
Chief Executive Officer

Date

2. ATTACHMENTS

Appendix A - PLANS OF URBAN ZONES FOR ORGANICS COLLECTION

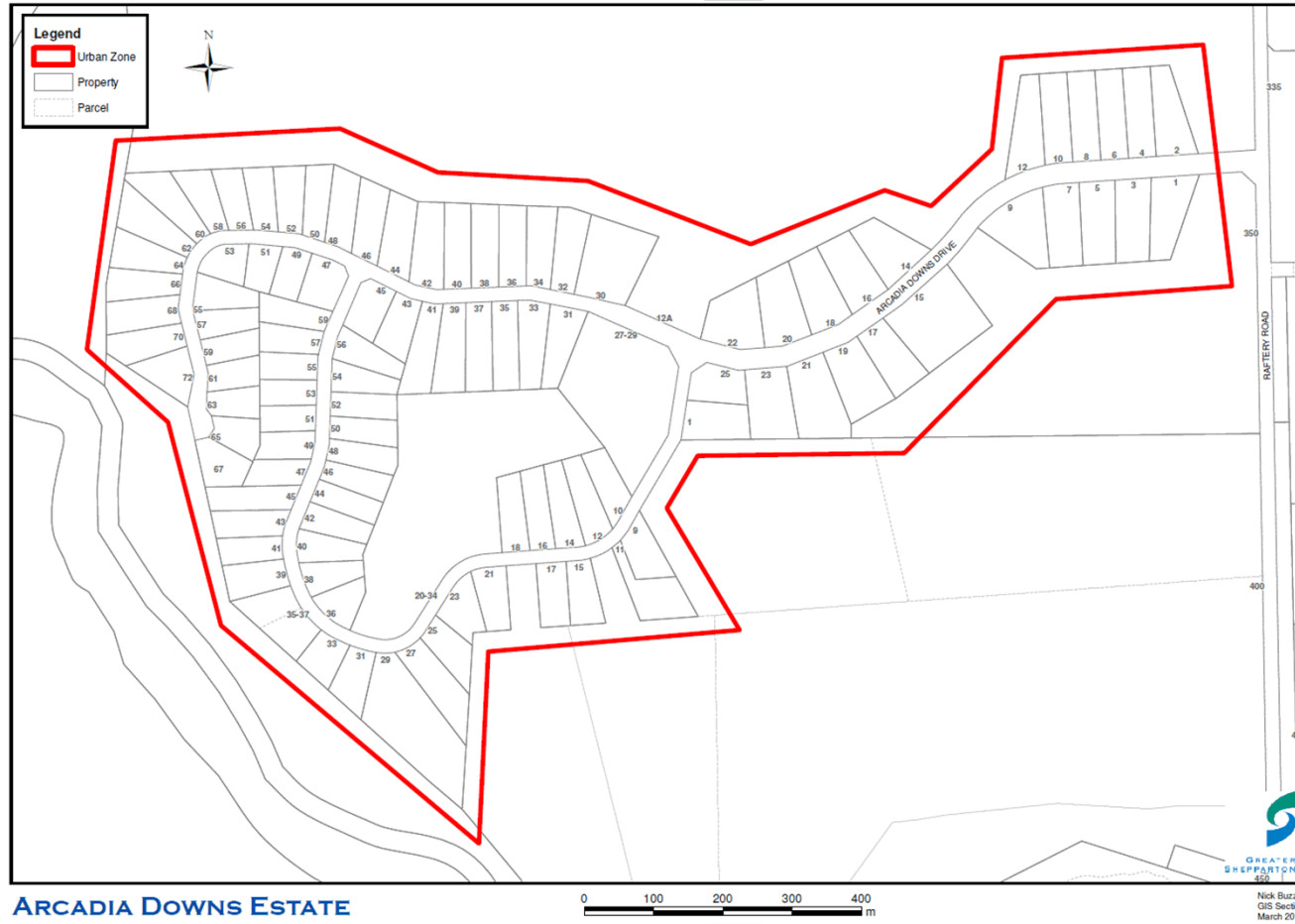



CONGUPNA

GREATER SHEPPARTON CITY COUNCIL 6
 TRIM Ref. M15/48433
 Kerbside Landfill Waste, Recycling and Organic Collection Policy

Adopted: Day Month Year



Nick Buzza
 GIS Section
 March 2014

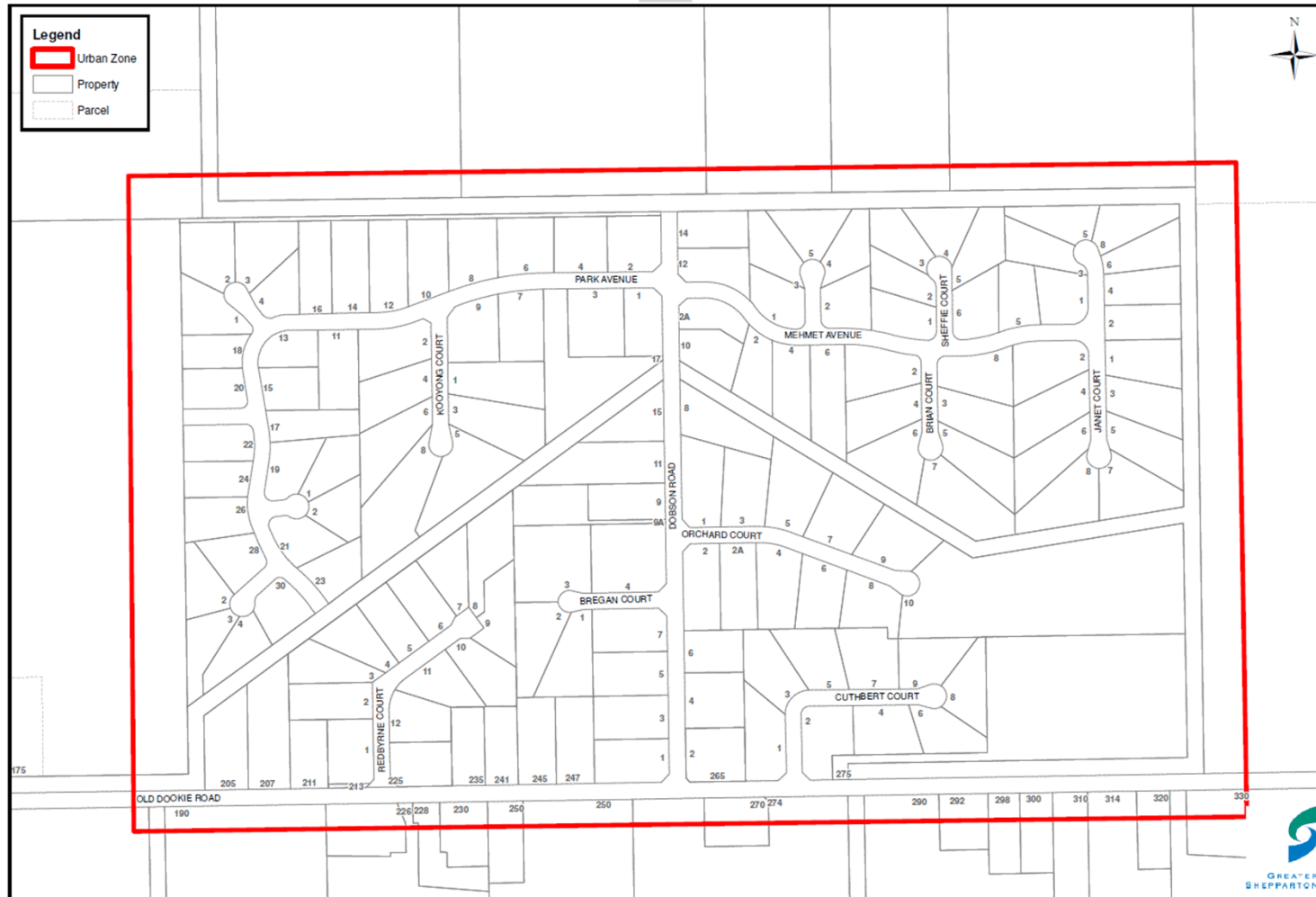

Dobson Estate (Grahamvale)

GREATER SHEPPARTON CITY COUNCIL
 TRIM Ref. M15/48433
 Kerbside Landfill Waste, Recycling and Organic Collection Policy

7

Adopted Day Month Year



GREATER SHEPPARTON
 Nick Buzza
 GIS Section
 March 2014

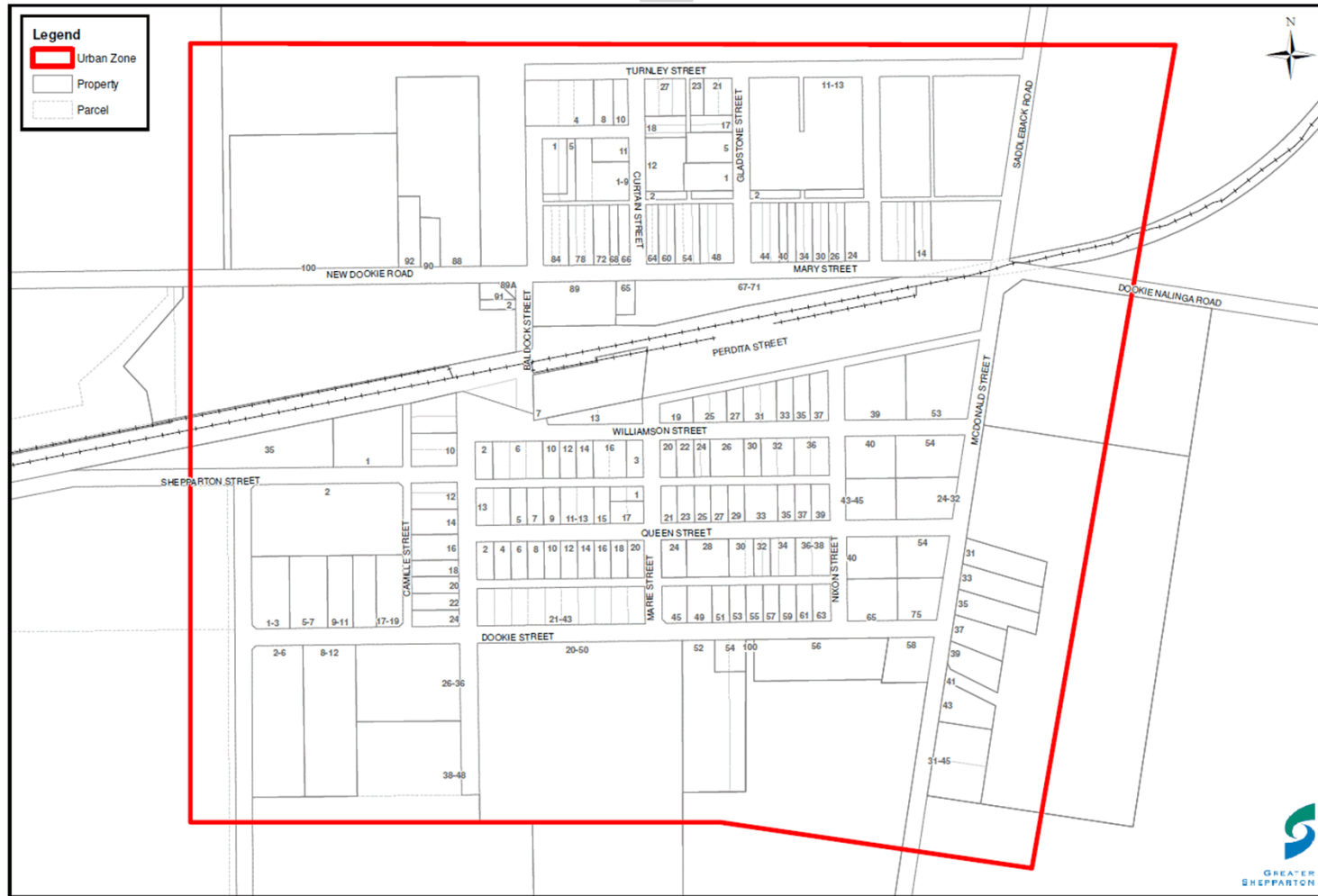

DOOKIE

GREATER SHEPPARTON CITY COUNCIL
 TRIM Ref. M15/48433
 Kerbside Landfill Waste, Recycling and Organic Collection Policy

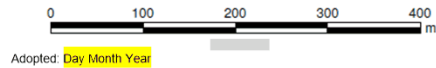

Nick Bluzza
 GIS Section
 March 2014

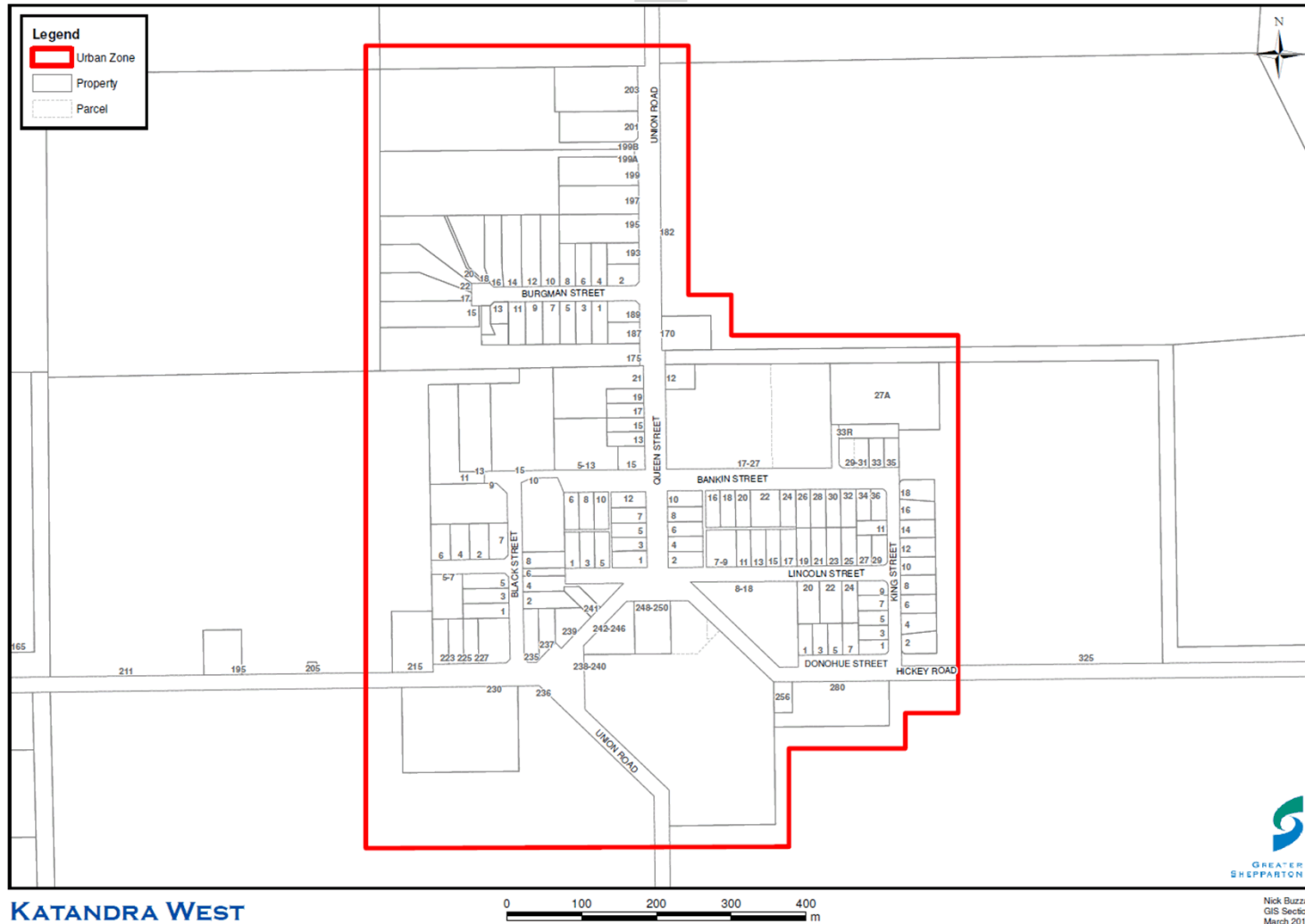

GREATER SHEPPARTON CITY COUNCIL 9
TRIM Ref. M15/48433
Kerbside Landfill Waste, Recycling and Organic Collection Policy

Adopted: Day Month Year



KIALLA WEST

GREATER SHEPPARTON CITY COUNCIL 10
 TRIM Ref. M15/48433
 Kerbside Landfill Waste, Recycling and Organic Collection Policy

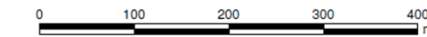

Adopted: Day Month Year



Nick Buzza
 GIS Section
 March 2014

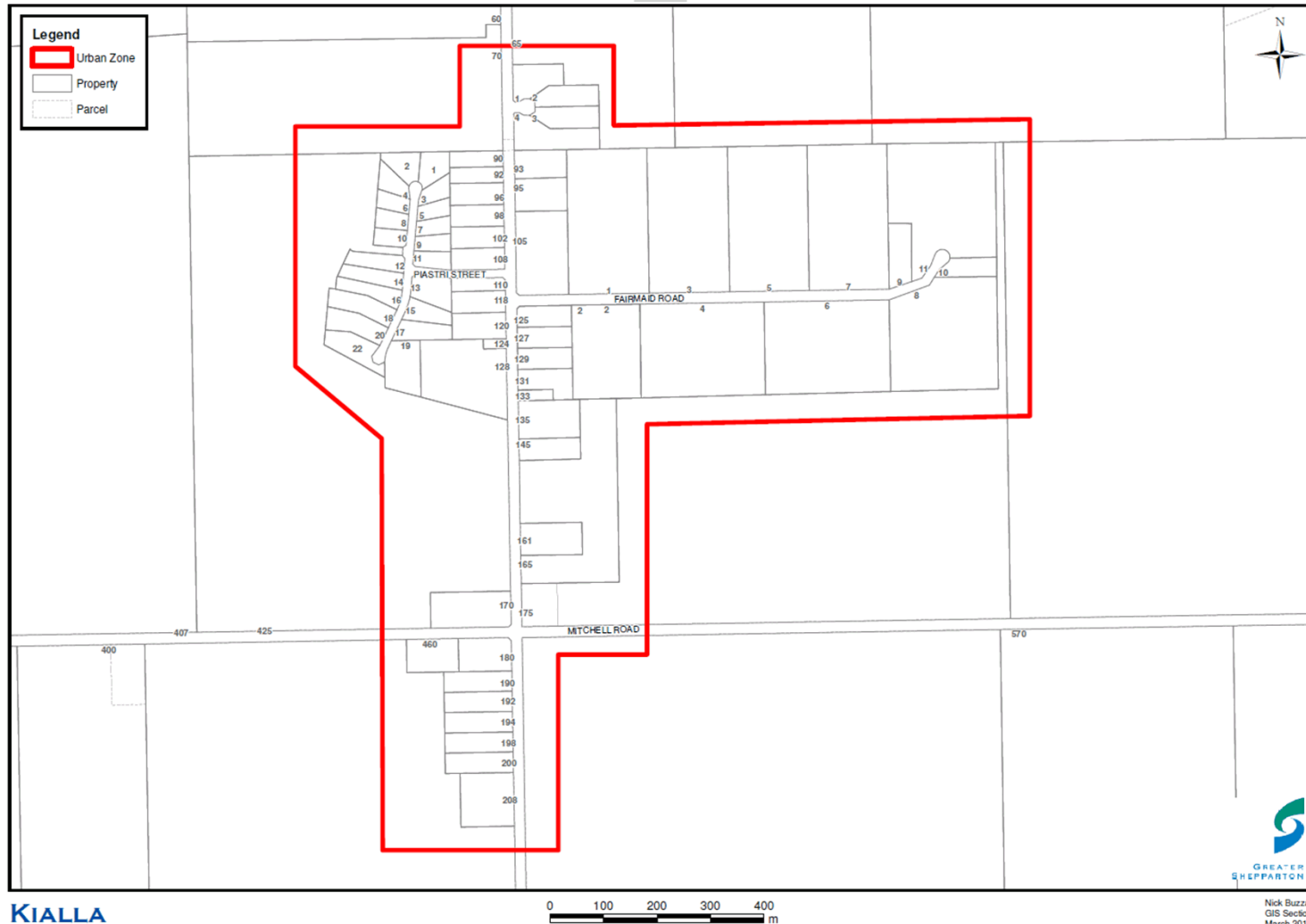

KIALLA

GREATER SHEPPARTON CITY COUNCIL

11

TRIM Ref. M15/48433
Kerbside Landfill Waste, Recycling and Organic Collection Policy

Adopted: Day Month Year



Nick Buzza
GIS Section
March 2014

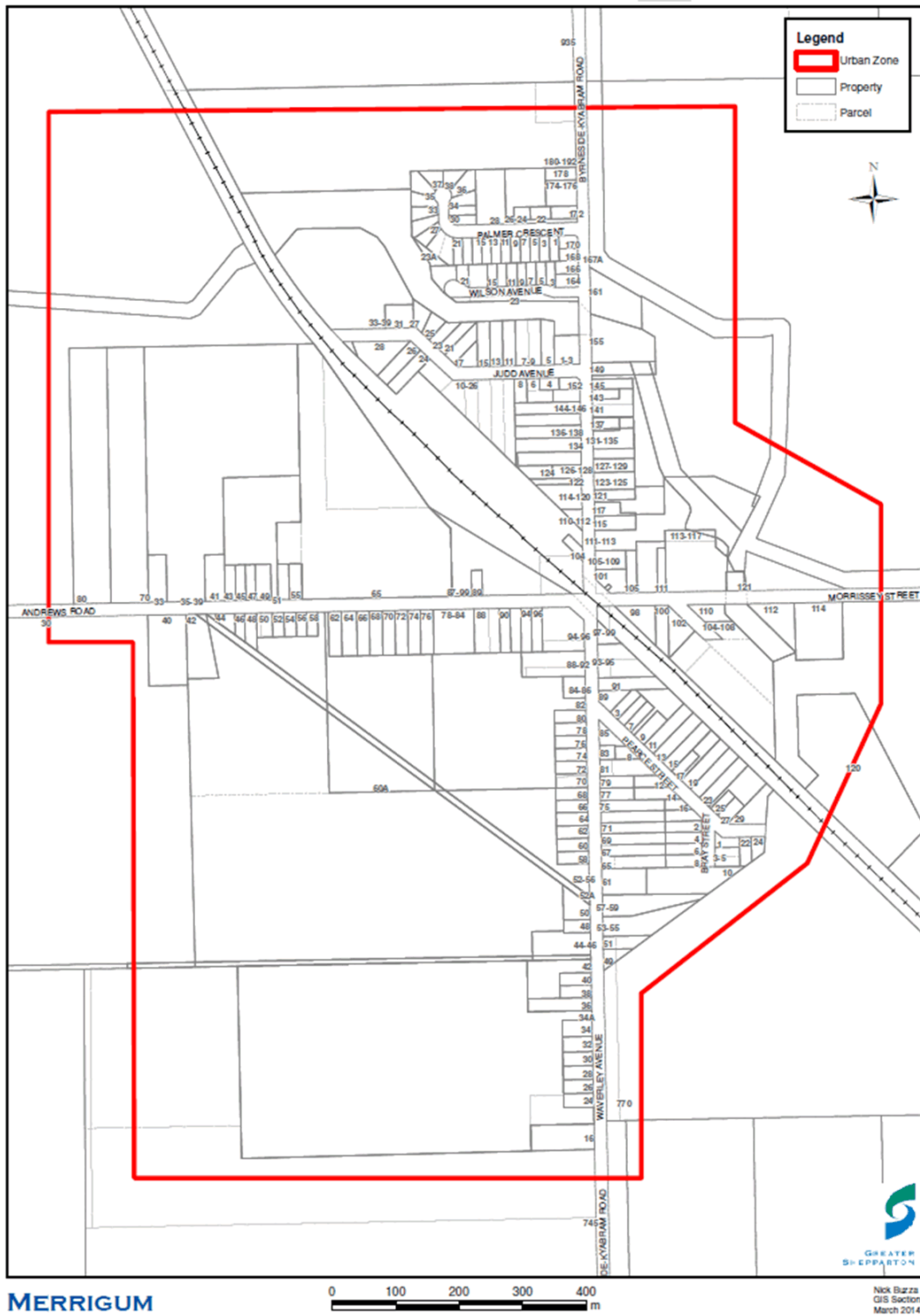

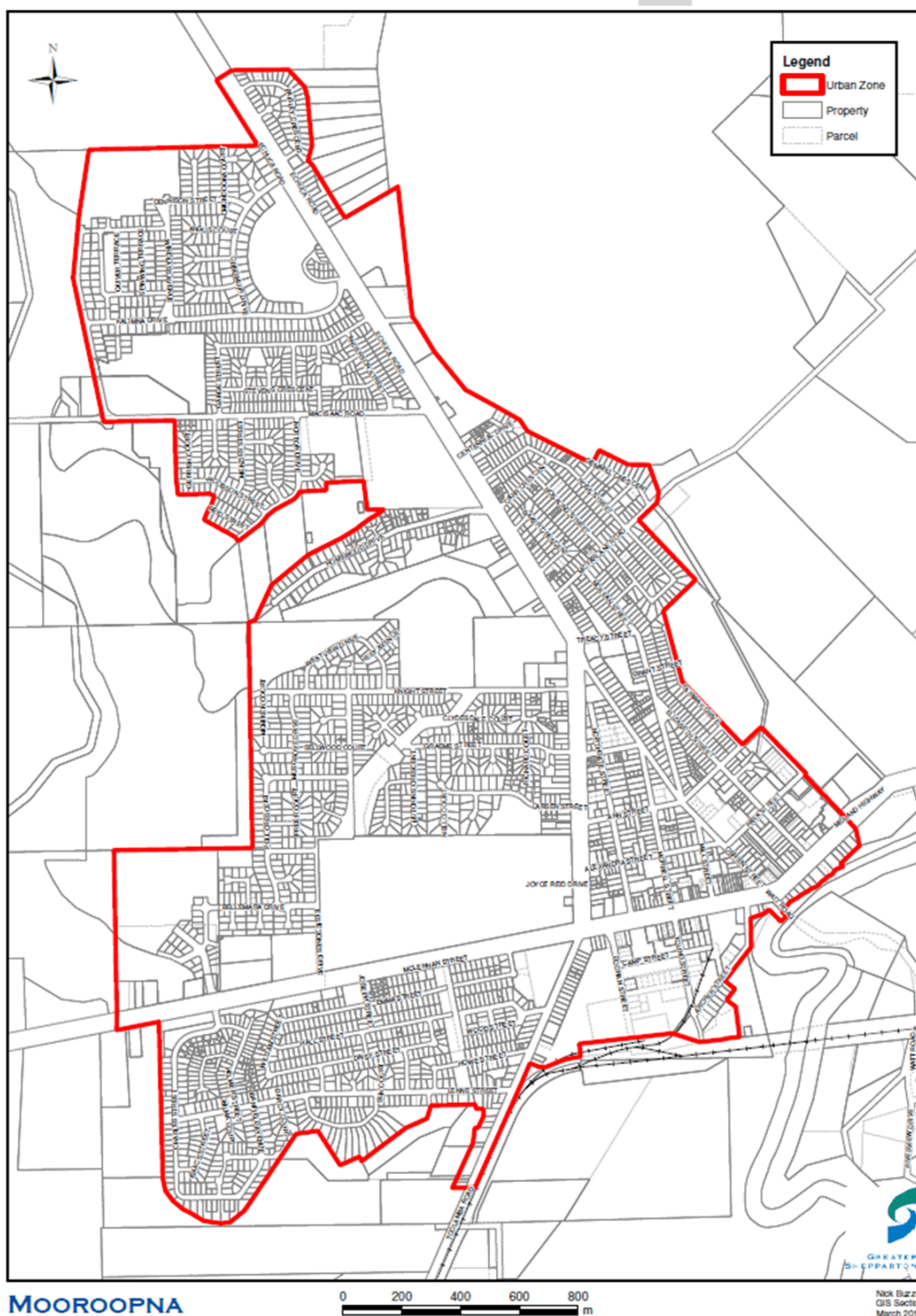

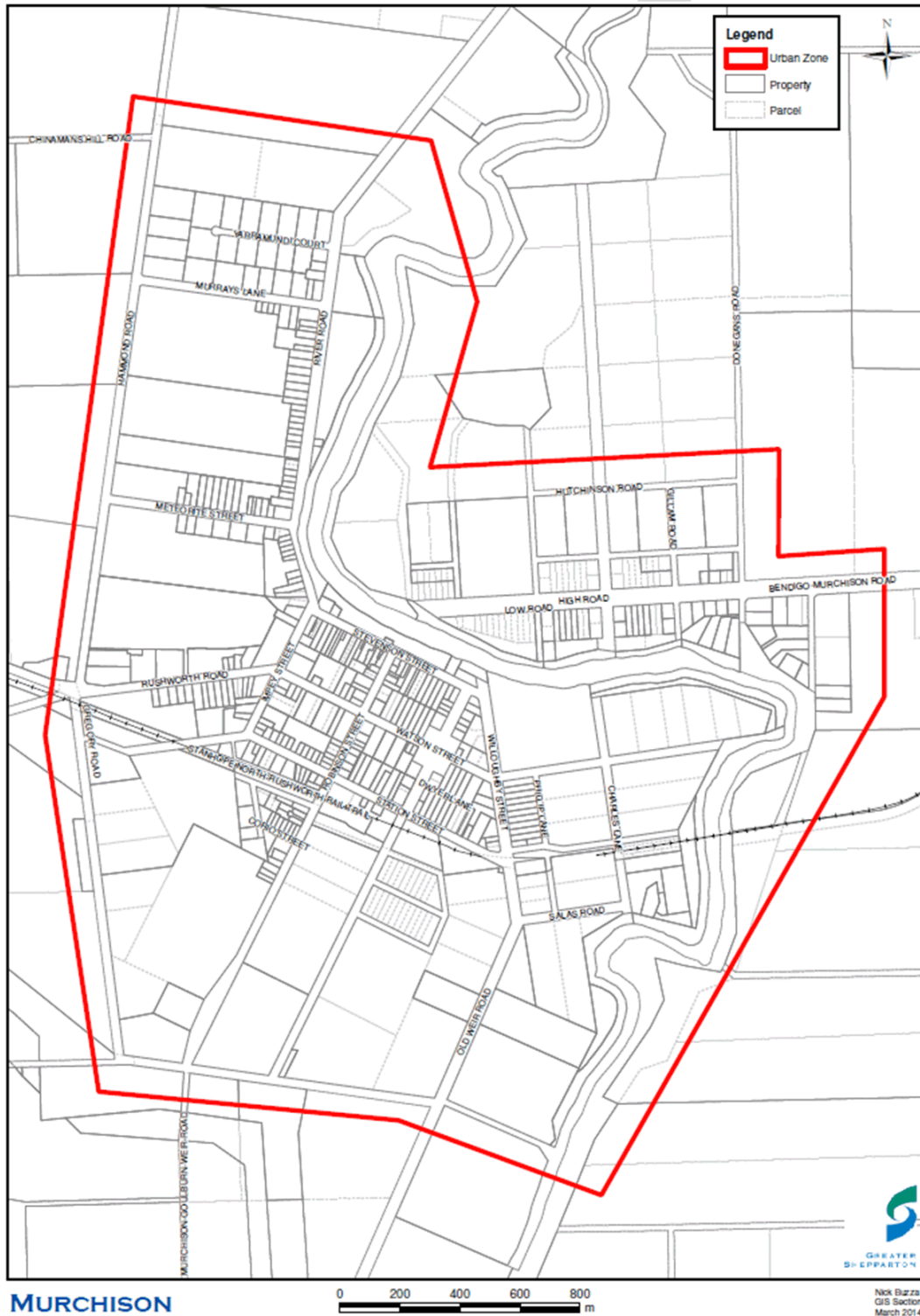

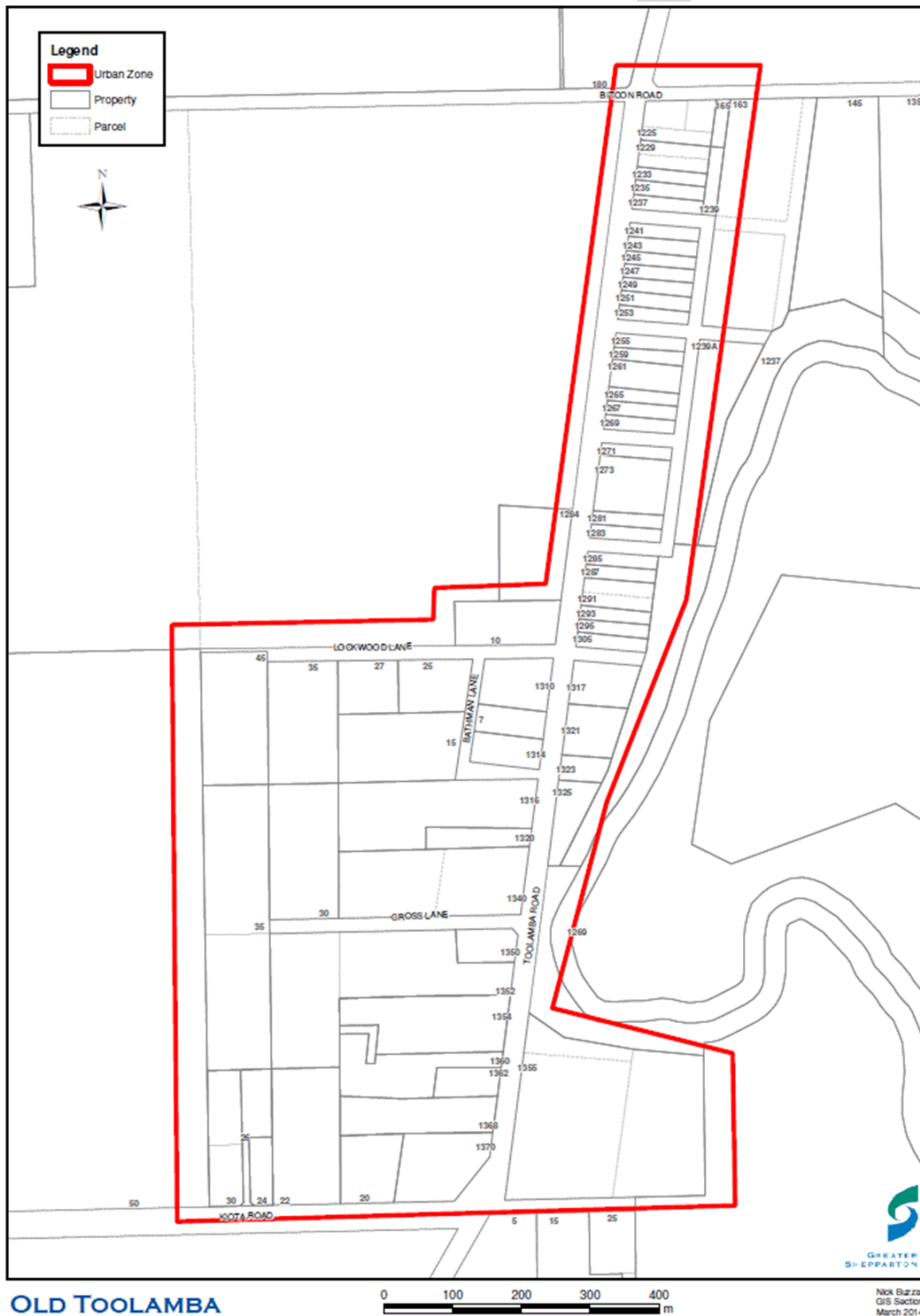

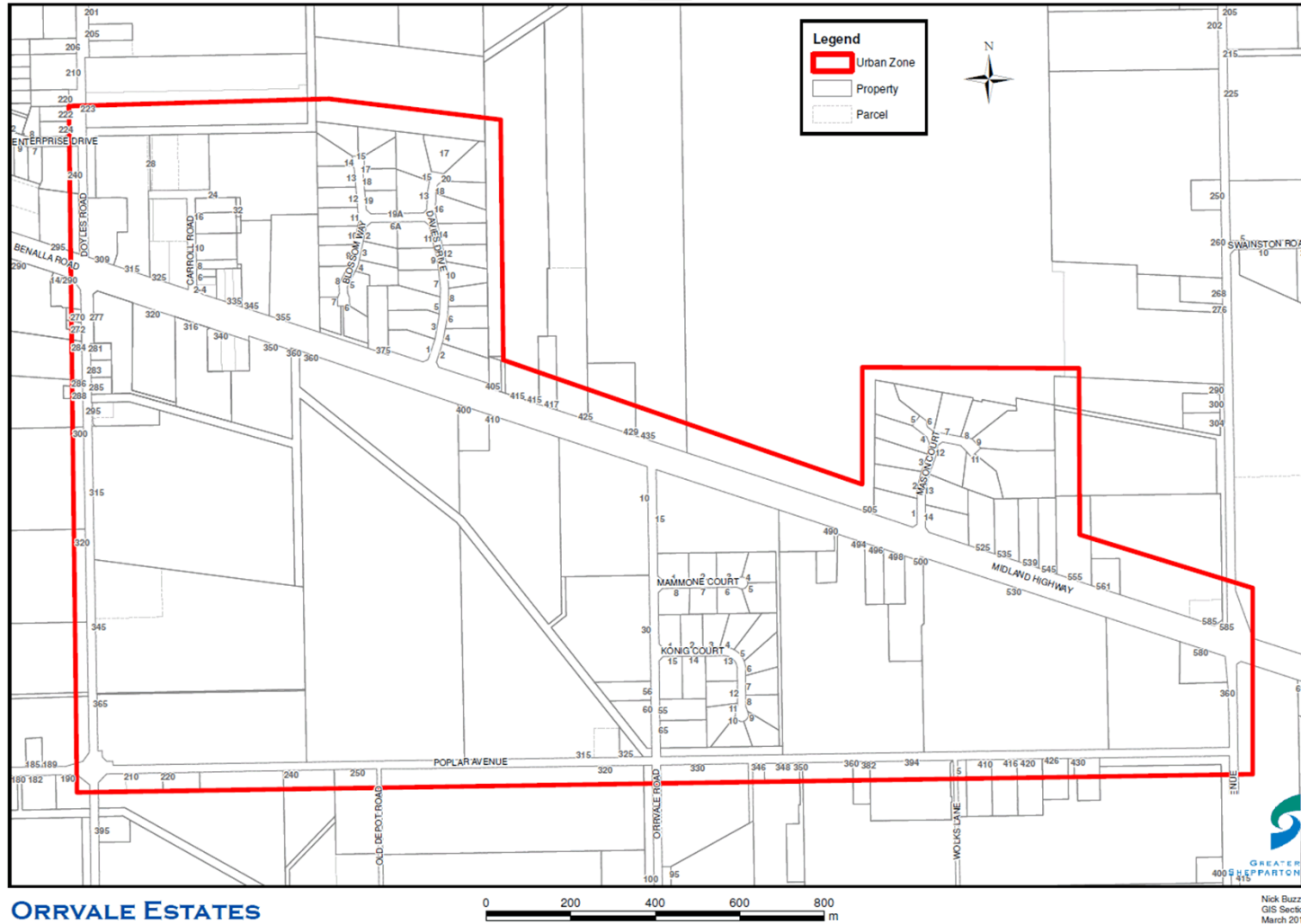

ORRVALE ESTATES

GREATER SHEPPARTON CITY COUNCIL
TRIM Ref. M15/48433
Kerbside Landfill Waste, Recycling and Organic Collection Policy

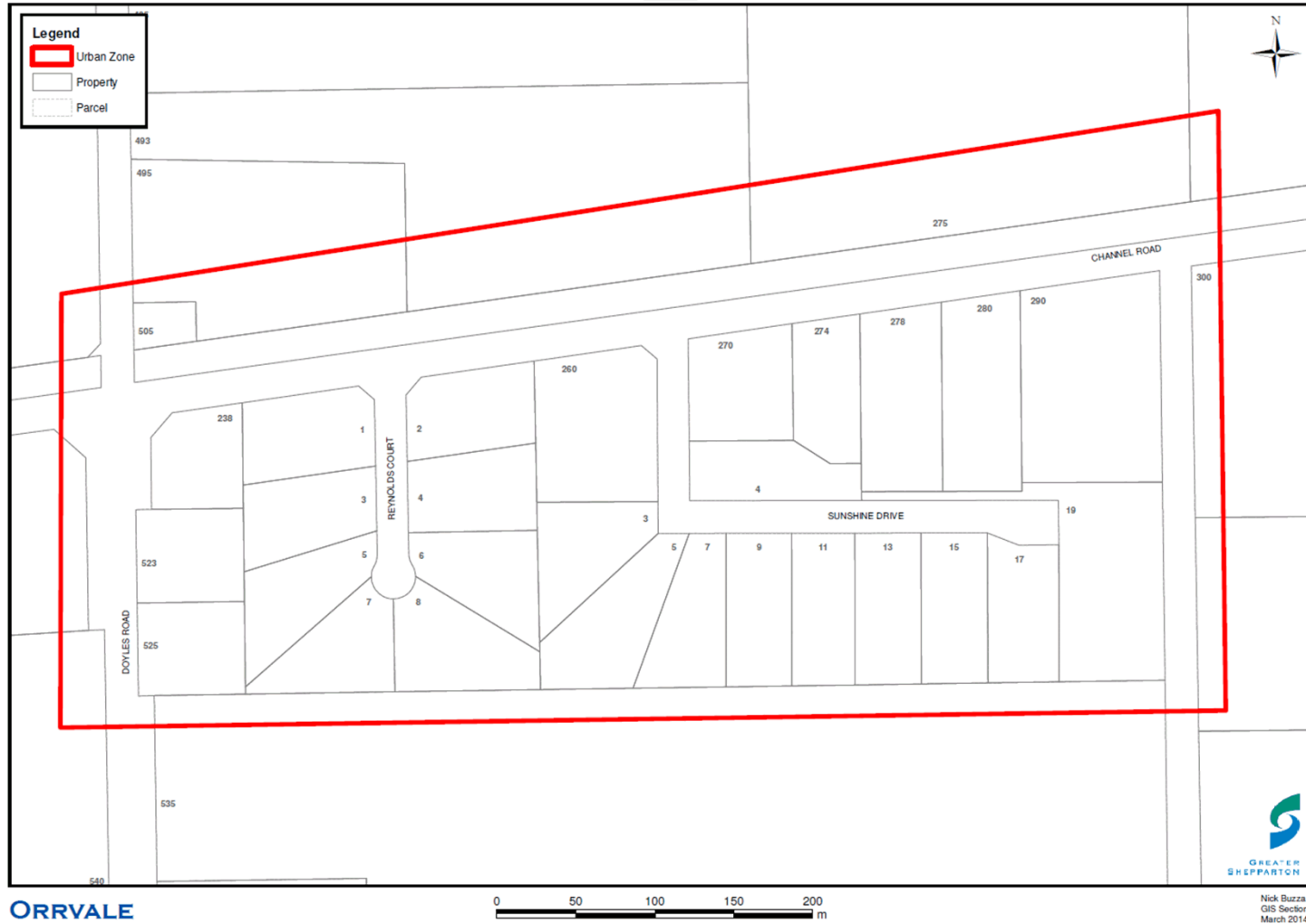

ORRVALE

GREATER SHEPPARTON CITY COUNCIL 17
TRIM Ref. M15/48433
Kerbside Landfill Waste, Recycling and Organic Collection Policy

Adopted: Day Month Year

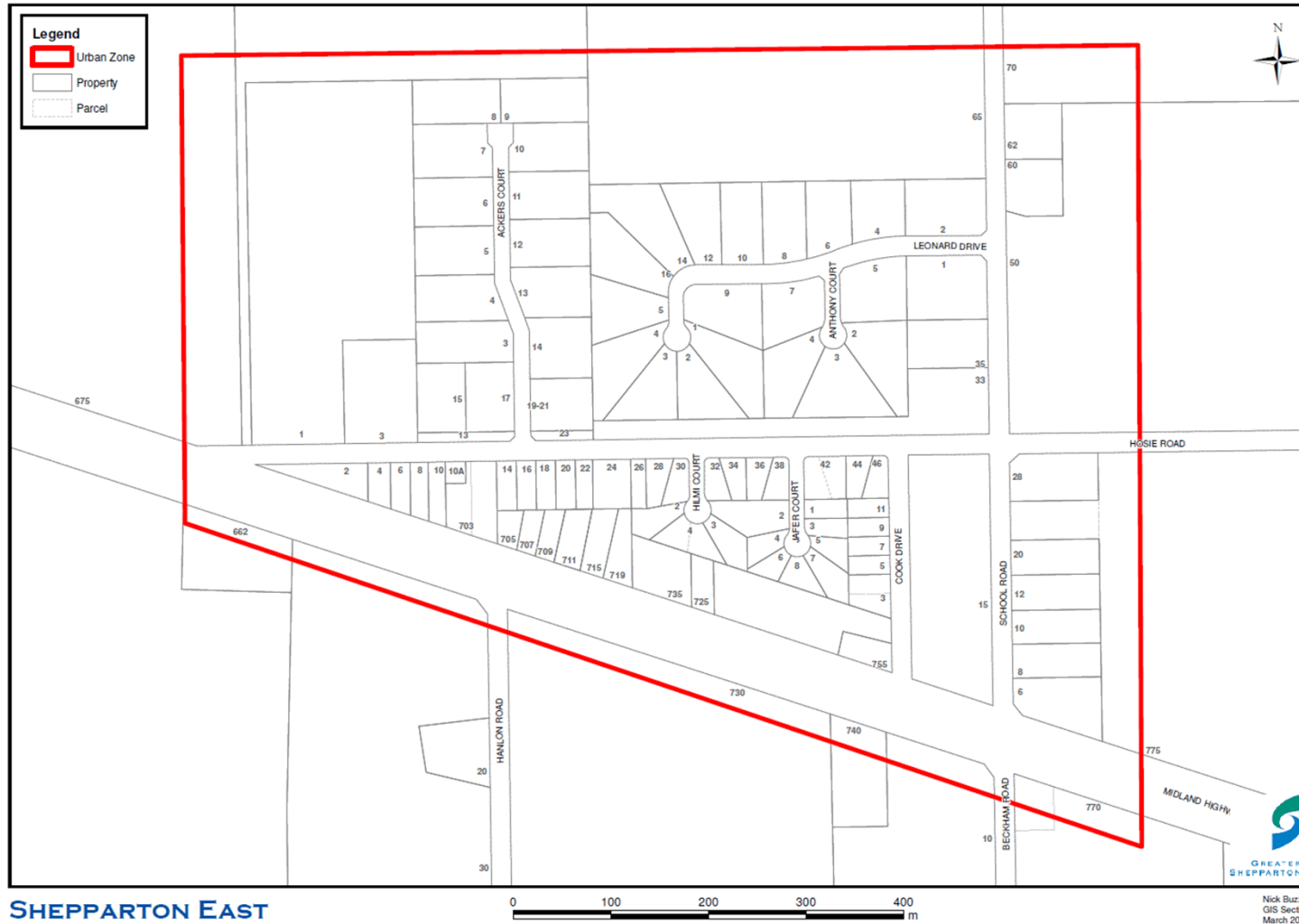

SHEPPARTON EAST

GREATER SHEPPARTON CITY COUNCIL 18
 TRIM Ref. M15/48433
 Kerbside Landfill Waste, Recycling and Organic Collection Policy

Adopted: Day Month Year

Nick Buzzza
 GIS Section
 March 2014

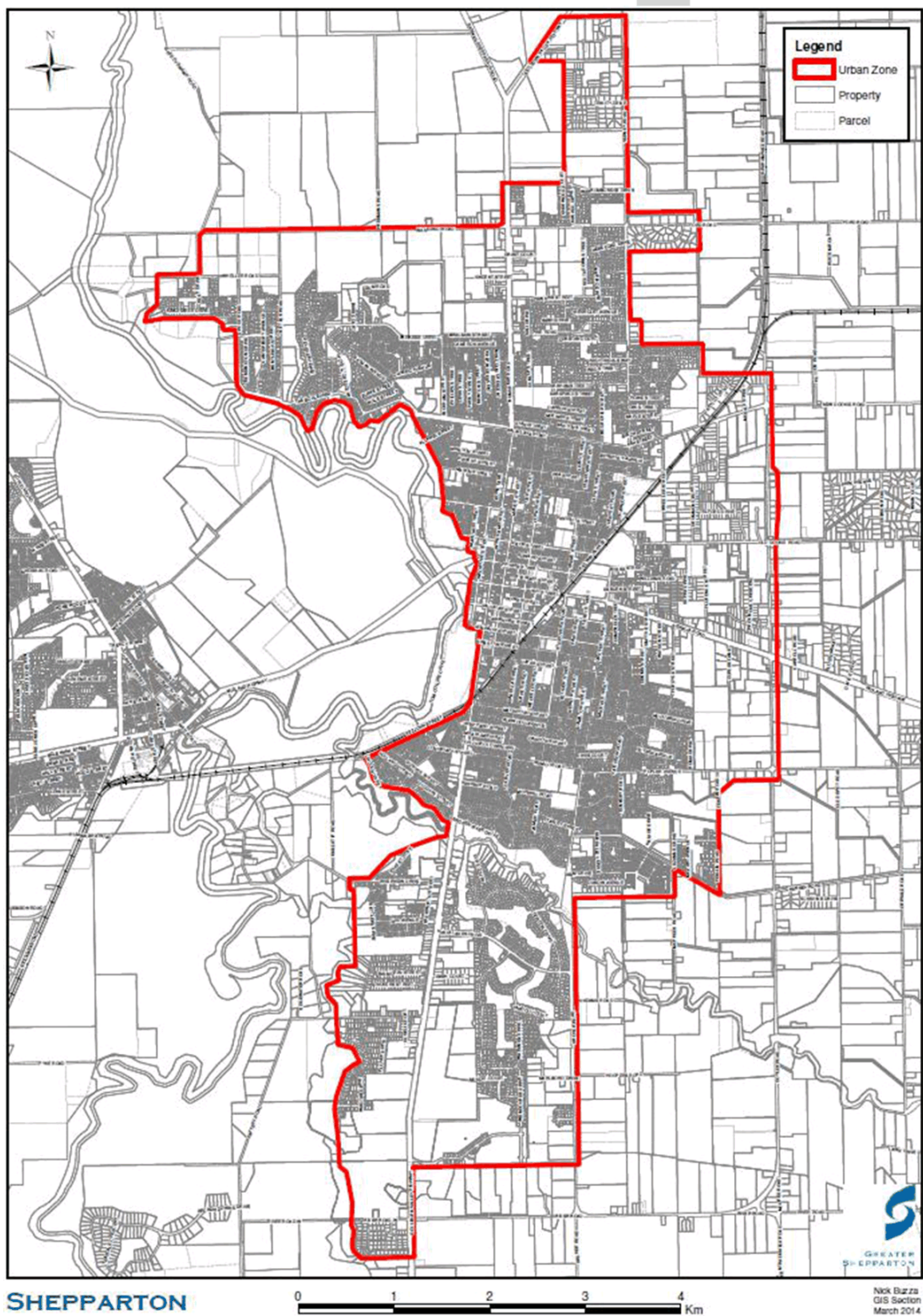

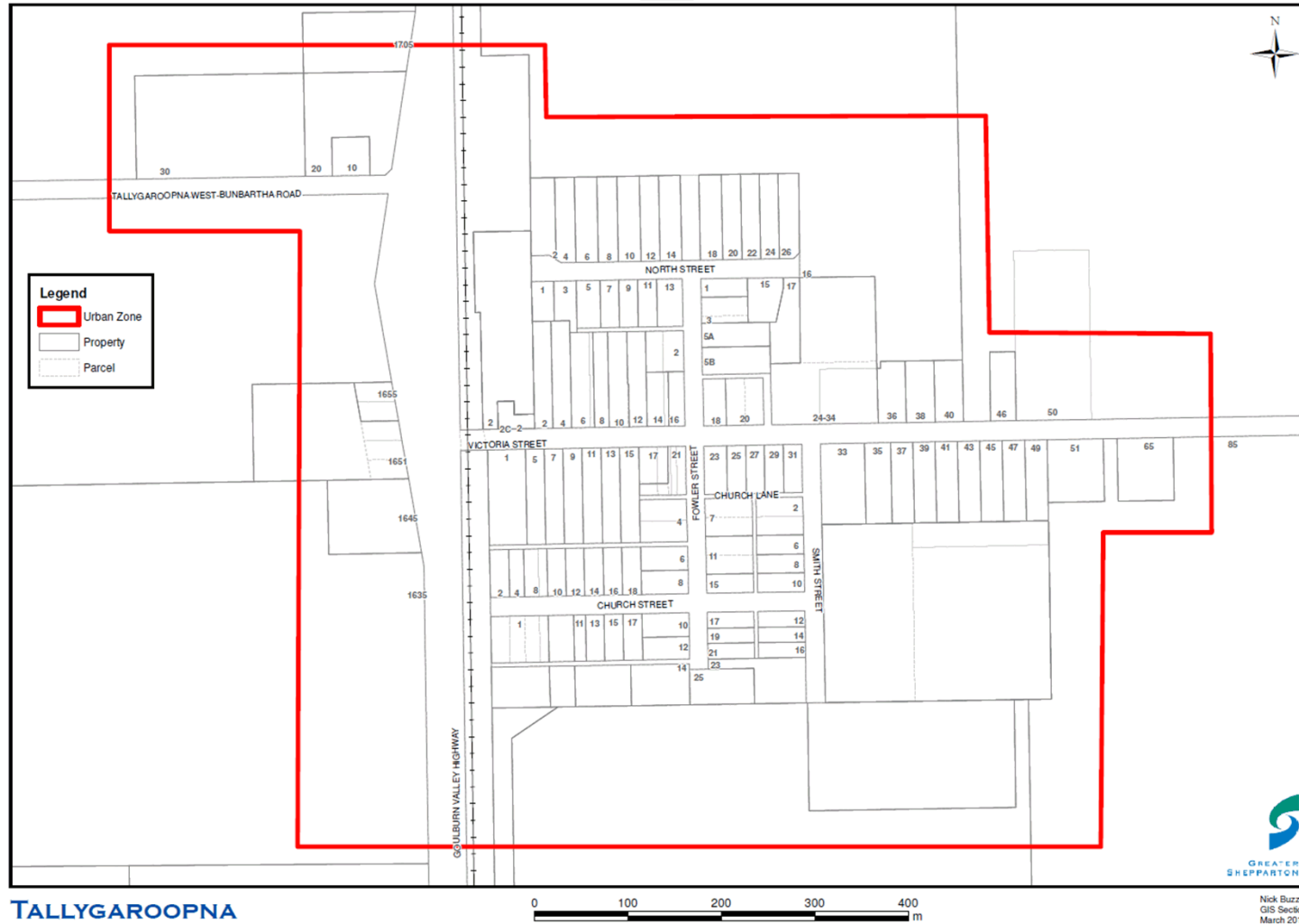

GREATER SHEPPARTON CITY COUNCIL 20
TRIM Ref. M15/48433
Kerbside Landfill Waste, Recycling and Organic Collection Policy

Adopted: Day Month Year

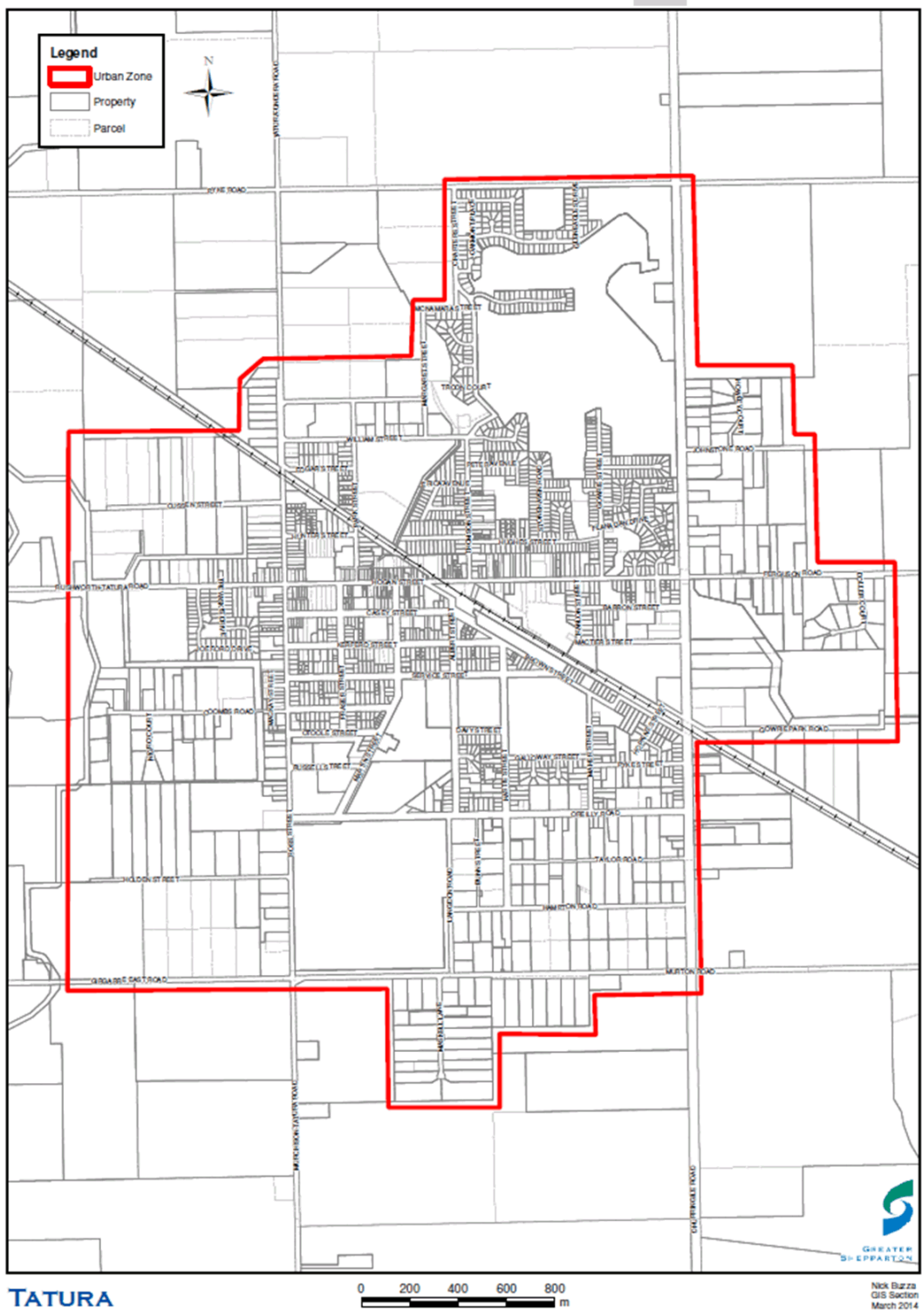



TOOLAMBA



Nick Buzzza
GIS Section
March 2014

GREATER SHEPPARTON CITY COUNCIL

22

Adopted: Day Month Year

TRIM Ref. M15/48433
Kerbside Landfill Waste, Recycling and Organic Collection Policy

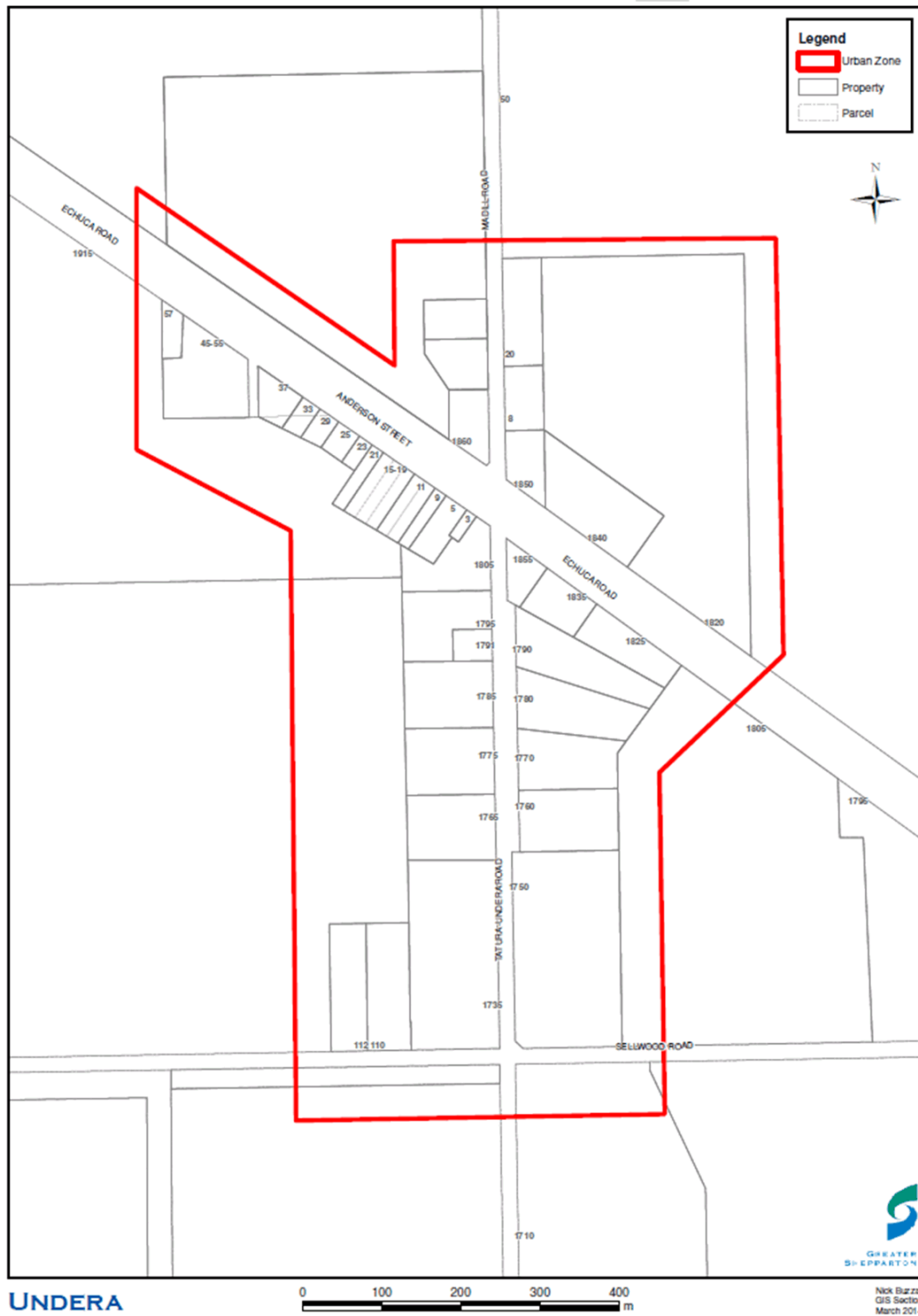

APPENDIX C – PLAN OF SEALED ROADS AND UNSEALED ROADS SERVICED

