

ATTACHMENT TO AGENDA ITEM

Ordinary Meeting

20 December 2016

Agenda Item 7.4	Margaret Street Tatura Petition Requesting Seal	
Attachment 1	Cussen Park Advisory Committee concerns about Petition to Seal Margaret St, Tatura - opposed to sealing Margaret Street.....	208
Attachment 2	Objection to sealing of Margaret Street Tatura	210
Attachment 3	Road Works - Margaret Street Tatura	212
Attachment 4	Margaret Street Tatura - Dust Problem - Request for Road Seal - Signed Petition by Residents	213
Attachment 5	Opposition - Proposed Partial Road Closure - Margaret Street Tatura	218

**Cussen Park
Committee of Management
TATURA VIC 3616**



4 February 2016

Peter Harriott
Chief Executive Officer
Greater Shepparton City Council
SHEPPARTON VIC 3632

Greater Shepparton City Council	
File No	
21 FEB 2016	
Returned To	
Copies To	

Attention: Malcolm Styles

Dear Peter,

Cussen Park Advisory Committee concerns about petition to seal Margaret St, Tatura.

I write on behalf of the Cussen Park Advisory Committee (CPAC) which has recently been informed that a petition has been submitted to Greater Shepparton City Council (Council) requesting the sealing of Margaret Street, Tatura.

In the context of supporting and fostering the values of Cussen Park, and in the interests of those who frequently utilise this asset, the CPAC advises that it does not support any proposal to seal Margaret Street.

Approximately 50% of Margaret Street borders Cussen Park, which has been a highly valued and utilised community asset for well over 20 years. Given the extent of frontage to the park, CPAC is of the view that it has a significant stake in any future plans for Margaret Street.

Cussen Park and its wetlands cater for a wide range of community recreational needs, educational and environmental values and provide important treatment for Tatura's stormwater.

The park is also a vital refuge for native fauna, such as wading birds, and is extensively enjoyed by Tatura residents and visitors alike for passive community recreational pursuits such as walking, jogging and cycling.

CPAC is opposed to sealing Margaret Street in particular because such action will adversely impact:

- The ability of community members (walkers, joggers, bike riders, families etc.) to safely enjoy the park, specifically using Margaret Street as means to enter, exit and travel between different sections of the park,
- The many wading birds and other native fauna which regularly cross Margaret Street, and
- High value and remnant vegetation existing adjacent to Margaret Street which are important to the tranquil bushland setting of Cussen Park (including a Grey Box tree estimated to be around 300 years old).

Section 7.8 of the draft Cussen Park Environmental Management Plan (currently being finalised by Council) states that:

"Council has agreed to maintain Margaret St as a gravel road, to reduce traffic that may otherwise access the road due to the Northlinks development. Retaining the gravel road component and therefore lowering the number of cars will protect wildlife (particularly birds) that regularly cross Margaret St. The section of Margaret St between Section 3a and the carpark at zone 6 is also used by walkers at the park (there is no footpath linking these two sections of the Park)."

While not being aware of the specific issues which resulted in the petition and subsequent request to Council, CPAC assumes that dust may have been highlighted as a key issue. CPAC is of the view that dust issues are relatively minimal due to the very low vehicle traffic using Margaret Street, and that residents on the eastern side of Margaret Street pond are protected from dust by vegetation bordering the street.

Nonetheless it is suggested that dust suppression could be managed in several cost effective ways without needing to seal the road; which, as discussed, only increases the risk of undesirable impacts on Cussen Park's unique values and on those who enjoy the park.

The Cussen Park Advisory Committee looks forward to Council's careful consideration of the concerns raised in this letter and urges Council to retain Margaret Street as an unsealed street.

I would welcome an opportunity to discuss the issues raised about Margaret Street and would appreciate any further advice from Council about the matter.

Yours sincerely

Handwritten signature of Simon Cowan, dated 4/2/16.

Simon Cowan
Chairperson, Cussen Park Advisory Committee
tel: 0427 301 732

Cc: Greg McKenzie, GSCC

1 February 2016

Peter Harriott
Chief Executive Officer
Greater Shepparton City Council
SHEPPARTON VIC 3632

Greater Shepparton City Council	
Card No	
03 FEB 2016	
Referred To	
Copies To	

PO Box 454
Tatura 3616
0407344912

Attention Malcolm Styles

Dear Peter

Re: Petition to seal Margaret Street Tatura

It is our understanding that Council has received a petition advocating sealing of Margaret Street Tatura.

We are of the opinion that the desire to seal Margaret Street is made for selfish reason and has no regard for the negative environmental and social impacts that sealing will create.

Based on respect for the environment and to preserve the aesthetic values of the existing tree lined street we object vigorously to any proposal to seal the street.

We wish to point out that as part of the public consultation associated with the Northlinks Planning Scheme Amendment, submission were made to Council (September 2002) that the existing character of Margaret Street should be retained and that included retaining the gravel surface. Council approved the Northlinks amendment and by inference agreed to retain Margaret Street in its current form. As part of the amendment approval conditions, Thomson Street was upgraded to cater for additional traffic.

It is of interest to note that of the 900 metres of road frontage (length of street 450 metres) that is the subject of the petition 450 metres is frontage to Cussen Park and 150 metres is our frontage. As the Cussen Park Advisory Committee is also against sealing the street at least 67% of the occupiers in Margaret Street are not in favour of sealing the street.

It is understood that the Cussen Park Advisory Committee will be providing notification that they do not want the street sealed.

It is understood that the vast majority of people who have signed the petition live in the area east of the Margaret Street pool. Our house is closer to Margaret Street than all the dwelling on the eastern side of the Margaret Street pool. It would appear that many people who have signed the petition do not use Margaret Street at all and some dwellings are four times further away from the street than our property.

As stated the request to seal Margaret Street has not given due consideration to the following:

1. The street has an extremely low traffic count and if the street is sealed traffic numbers including trucks will increase many fold. *It is noted that a traffic counter was installed during the week commencing the 25th January. In this regard we wish to point out that up to 20% of the traffic count could be attributed to traffic movements in and out of our property.* Also, as works were being undertaken on Council's Margaret Street Stormwater Pumps the traffic count may be exaggerated during the period monitored.

2. Increased traffic numbers will restrict and most probably kill wildlife crossing the street to access other zones in Cussen Park and our property. Native fauna currently crossing the street include Purple Swamp Hens, Dusty Moorhens, several Rails, Spotted Crakes, Coots, Water Rats, Tortoises and Reptiles.
3. Increased traffic numbers and the speed of traffic will have an enormous impact on pedestrians using the tranquil setting. Construction of a high cost walking track would be necessary to retain the safe pedestrian zone that currently exists.
4. Sealing work would require extensive earthworks for road and drainage construction. It is noted that the existing road drainage is adequate. These earthworks will destroy rare native plants and have significant negative impact on the 300 year old box tree on the street verge and other native trees. It is possible that earthworks and resultant increased traffic will kill this magnificent very old tree.
5. Margaret Street is admired by the community for its rural aspect. Sealing the street will destroy this rural aspect and increase noise in this quiet precinct. Many family groups with prams and bicycles use the street frequently.
6. Sealing will include extensive earthworks and expensive street infrastructure. The cost of these works is completely unnecessary.

If the main objective of the petition is to reduce dust being created and deposited on nearby properties including swimming pools then other options could be adopted that will alleviate the problem without negatively impacting environment features and community values such as:

- Reduced speed limits
- Application of dust free (below 5 micron particle component) top course like granitic sand
- Utilisation of a suitable dust suppressant

A suitable solution may be a combination of the above options.

As we do not consider there is a dust problem the street should be left as is.

In relation to the option of closing the street we would support closure if none of the above options are deemed suitable.

This street is a special urban street surrounded by urban bushland and our heavily vegetated property. There is absolutely no need to destroy this pleasing rural setting enjoyed by a wide section of the community and place further pressure on already threatened fauna just to reduce dust created by a very small number of vehicles for a small part of the year.

The best solution is to leave the street as is.

Yours faithfully



Terry Court



Chris Court

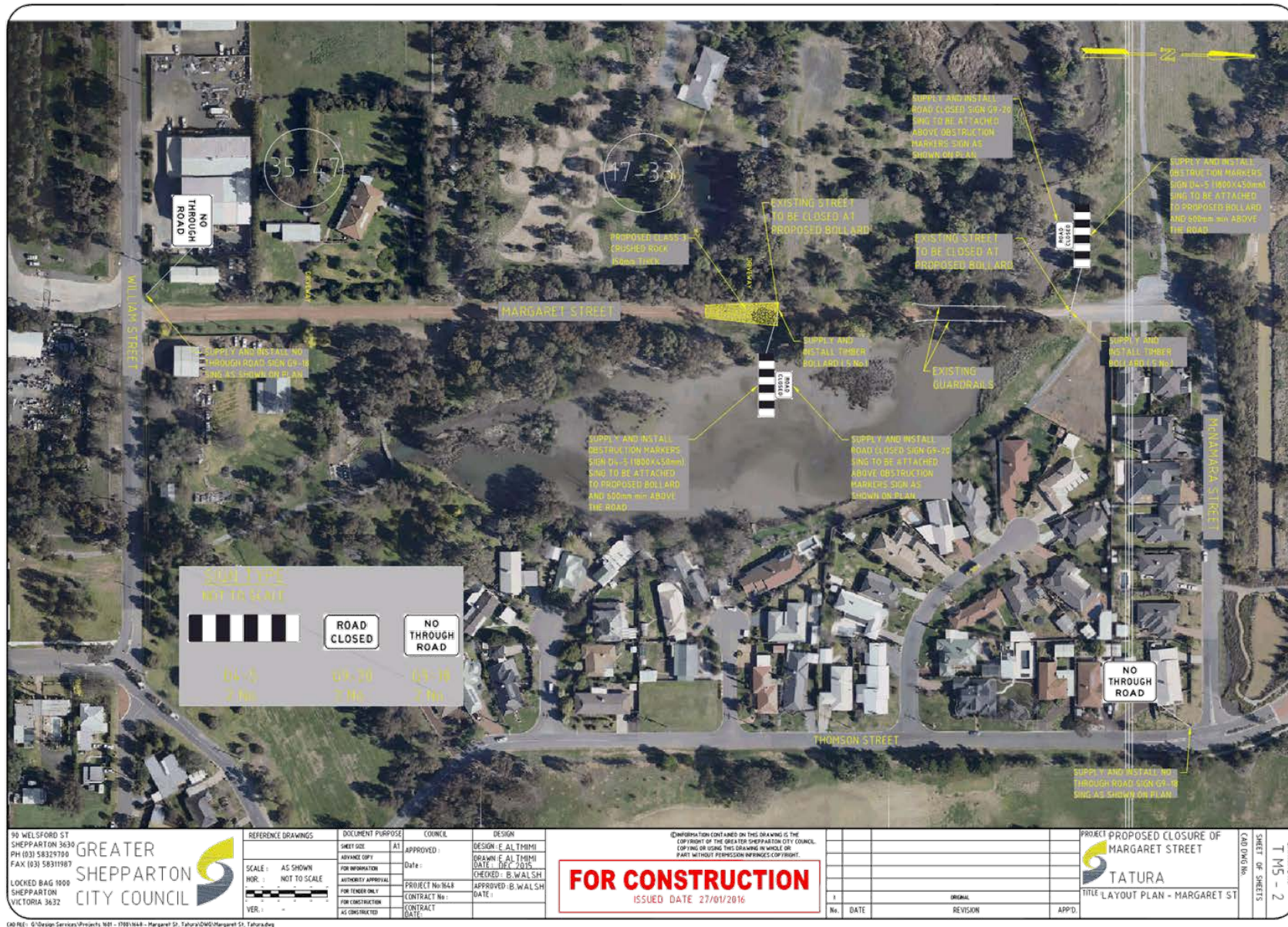

LORETTA SMITH

11 November 2015
Cr Kevin Ryan
City of Greater Shepparton
Welsford St
Shepparton, Vic, 3616

Greater Shepparton City, Council	
Name	
Record No	
12 NOV 2015	
Referred To	
Copies To	

Dear Cr Ryan,

I have enclosed a petition from Tatura residents seeking to have Margaret Street in the Tatura township sealed, to eliminate dust problems being experienced by residents. I request that you submit this petition to Council for their consideration and inclusion of this project in Council's 2016/17 capital works budget.

The residents affected by dust problems live in the housing estate to the east of Margaret St. All except one of the residents in this area signed the attached petition and expressed their strong support for addressing this issue. Residents that expressed strong concern over dust issues included the elderly, disabled, asthmatics and parents of young children.

I urge Council to act promptly to resolve this long standing issue which is progressively getting worse as traffic increases. Should you have any questions or need further information, please do not hesitate to contact me.

Yours sincerely,

Loretta Smith

5 Muirfield Court, TATURA, 3616 5824-1047 smith.tatura@internode.on.net

Petition

Petition to the Greater Shepparton City Council

We the undersigned, petition the Council to:

Seal the unmade section of Margaret Street, Tatura, to reduce the constant dust problems.

For the following reasons:

Margaret Street was historically a little used local access street, however with the continuing development of Tatura, traffic volumes on this road have increased significantly. This increased traffic is raising constant dust clouds which are being blown by prevailing westerly winds into residential areas east of Margaret Street. This is creating significant inconvenience, nuisance and additional cleaning requirements for local residents. It is noted that in many rural areas, sections of roads have been sealed to control dust problems near houses, and it is appropriate that the streets within the Tatura township are also sealed to control this problem.

Contact details:

Loretta Smith, 5 Muirfield Court, Tatura, (phone: 0408 039 900; email: smith.tatura@internode.on.net); or
 Geraldine Gill, 4 Muirfield Court, Tatura, (phone 0407 820 687; email: geraldinegill3108@gmail.com)

Name	Address	Signature
Loretta Smith	5 Muirfield CRT Tatura	L Smith
Geraldine Gill	4 Muirfield CRT Tatura	G Gill
Ian Gill	4 Muirfield CRT Tatura	I Gill
Diana Archer	6 Muirfield CRT Tatura	D Archer
Jason Archer	6 Muirfield CRT Tatura	Jason Archer
Michael Archer	6 Muirfield CRT Tatura	Michael
DIANE ARCHER	6 Muirfield CRT Tatura	D. Archer
PETER WARRIS	3 Muirfield Court Tatura	P. Warris
Mel Beunby	2 Muirfield Court	Mel Beunby
Evelyn Beunby	2 Muirfield Court	E. Beunby
GARTH McMANON	4 Troon CRT	G McMANON
LEW RETALLACK	TATURA	L Retallack
Lucy Parke	5 Troon CRT	Lucy Parke
Sharon Price	2 Troon CRT	Sharon Price
Nicholas Law	2 Troon CRT	Nicholas Law

No. of petitioners per page: 15

2

Petition

Petition to the Greater Shepparton City Council

We the undersigned, petition the Council to:

Seal the unmade section of Margaret Street, Tatura, to reduce the constant dust problems.

For the following reasons:

Margaret Street was historically a little used local access street, however with the continuing development of Tatura, traffic volumes on this road have increased significantly. This increased traffic is raising constant dust clouds which are being blown by prevailing westerly winds into residential areas east of Margaret Street. This is creating significant inconvenience, nuisance and additional cleaning requirements for local residents. It is noted that in many rural areas, sections of roads have been sealed to control dust problems near houses, and it is appropriate that the streets within the Tatura township are also sealed to control this problem.

Contact details:

Loretta Smith, 5 Muirfield Court, Tatura, (phone: 0408 039 900; email: smith.tatura@internode.on.net); or

Geraldine Gill, 4 Muirfield Court t, Tatura, (phone 0407 820 687; email: geraldinegill3108@gmail.com)

Name	Address	Signature
GARRY SMITH	5 MUIRFIELD CT, TATURA	Garry Smith
JAN COE	97 THOMSON ST TATURA	Jane Coe
Joan Basile	14 M ^c NAMARA ST TATURA	Joan Basile
DARREN CARTER	12 M ^c NAMARA ST TATURA	Darren Carter
Ron Cronyn	10 M ^c Namara St Tatura	Ron Cronyn
ANGELO LONGARDO	34 MARGARET ST TATURA	Angelo Longardo
SHWORA HARVEY	69 Thomson St Tatura	Shwora Harvey
RON RICHARDS	81 Thomson St Tatura	Ron Richards
Lina Pappas	4 Forsyth Pl Tatura	Lina Pappas
DARREN SMITH	8 FORSYTH PL TATURA	Darren Smith
LISA MULCAHY	9 FORSYTH PLACE	Lisa Mulcahy
Sue mancin	8 M ^c Namara St	Sue Mancin
AMANCINI	8 M ^c Namara St	Amancini
P. ROSSIGNOLO	6 M ^c Namara	P. Rossignolo
T. DEANE	32 MARGARET ST	T. Deane

No. of petitioners per page:

15

3

Petition

Petition to the Greater Shepparton City Council

We the undersigned, petition the Council to:

Seal the unmade section of Margaret Street, Tatura, to reduce the constant dust problems.

For the following reasons:

Margaret Street was historically a little used local access street, however with the continuing development of Tatura, traffic volumes on this road have increased significantly. This increased traffic is raising constant dust clouds which are being blown by prevailing westerly winds into residential areas east of Margaret Street. This is creating significant inconvenience, nuisance and additional cleaning requirements for local residents. It is noted that in many rural areas, sections of roads have been sealed to control dust problems near houses, and it is appropriate that the streets within the Tatura township are also sealed to control this problem.

Contact details:

Loretta Smith, 5 Muirfield Court, Tatura, (phone: 0408 039 900; email: smith.tatura@internode.on.net); or
 Geraldine Gill, 4 Muirfield Court t, Tatura, (phone 0407 820 687; email: geraldinegill3108@gmail.com)

Name	Address	Signature
M.C. TERRINS	73 THOMSON ST TATURA	[Signature]
Lyn Flett	71 Thomson St Tatura	[Signature]
JOAN JENKINS	7 TROON CRT TATURA	[Signature]
Bonnie Dennis	83 Thomson St Tatura	[Signature]
Jeanne Woods	83 Thomson St Tatura	[Signature]
Suzanne Jager	85 Thomson St Tatura	[Signature]
Chris Lehendek	2 Forsyth Place Tatura	[Signature]
[Signature]	2 Thomson Place Tatura	[Signature]
Ray Brown	3 Forsyth Pl. Tatura	[Signature]
Andrew Forto	5 Forsyth Pl Tatura	[Signature]
Judith Haggarty	7 Forsyth Place Tatura	[Signature]
PAUL HOGARTH	7 Forsyth Place Tatura	[Signature]
Vivian HOGARTH	7 FORSYTH PLACE TATURA	[Signature]
Merrin Minnibh	10 Forsyth Pl. Tatura	[Signature]

No. of petitioners per page: 17

Petition

Petition to the Greater Shepparton City Council

We the undersigned, petition the Council to:

Seal the unmade section of Margaret Street, Tatura, to reduce the constant dust problems.

For the following reasons:

Margaret Street was historically a little used local access street, however with the continuing development of Tatura, traffic volumes on this road have increased significantly. This increased traffic is raising constant dust clouds which are being blown by prevailing westerly winds into residential areas east of Margaret Street. This is creating significant inconvenience, nuisance and additional cleaning requirements for local residents. It is noted that in many rural areas, sections of roads have been sealed to control dust problems near houses, and it is appropriate that the streets within the Tatura township are also sealed to control this problem.

Contact details:

Loretta Smith, 5 Muirfield Court, Tatura, (phone: 0408 039 900; email: smith.tatura@internode.on.net); or
 Geraldine Gill, 4 Muirfield Court, Tatura, (phone 0407 820 687; email: geraldinegill3108@gmail.com)

Name	Address	Signature
Kate Minotoli	10 Forsyth Place Tatura	Kate Minotoli
A. Hokinson	11 Forsyth Place Tatura	A. Hokinson
Cl. Brown	12 Forsyth Place Tatura	Cl. Brown
NEED CROW	12 Forsyth Place Tatura	NEED CROW
Gerald Cappojuo	15 Forsyth Place Tatura	Gerald Cappojuo
JOSIE SCRIMIZO	87 THOMSON ST TAT	JOSIE SCRIMIZO
Karla Scrimiz	87 Thomson St Tatura	Karla Scrimiz
Joshua Katsikas	87 Thomson St Tatura	Joshua Katsikas
Christine Popple	91 Thomson St, Tatura	Christine Popple
Lee POPPLE	91 THOMSON ST TATURA	Lee POPPLE
Rhianna Graves	93 THOMSON ST TATURA	Rhianna Graves
Sue Graves	93 THOMSON ST TATURA	Sue Graves
LIAM AVELL	95 THOMSON ST TATURA	Liam Avell
Ayson Avell	95 Thomson St Tatura	Ayson Avell
Margaret Graves	7 MUIRFIELD CRT TATURA	Margaret Graves

No. of petitioners per page: 15



TATURA URBAN FIRE BRIGADE

P.O. Box 319 TATURA Vic 3616
CFA ABN 39 255 319 010 Brigade No 22748

24th March 2016

Chief Executive,
Greater Shepparton City Council,
Locked Bag 1000,
Shepparton, 3632.

Shepparton City Council	
No	
30 MAR 2016	
Entered To	
Expired To	

Dear Madam/Sir,

**Re: Proposed Partial Road Closure
Margaret St. Tatura**

The Brigade was recently approached by Malcolm Styles representing your Director of Infrastructure seeking our view regarding the proposed partial closure of Margaret St Tatura.

At its meeting held on Monday 21st March the Brigade resolved to advise Council that it opposes any proposal to partially close Margaret St Tatura.

It is critical that the CFA is afforded rapid response with unimpeded access to a fire in this area & any such works represent a hindrance to fire operations.

If you require any further information or clarification, please contact the undersigned.

Yours faithfully,

Bill Stockdale
Secretary

*Bill Stockdale - Secretary Ph (03) 58 241941 – Mobile 0419 537 238 email: stockdab@shepparton.net.au
Graeme Dean - Captain*