

ATTACHMENT TO AGENDA ITEM

Ordinary Meeting

19 November 2019

**Agenda Item 11.6 Planning Permit Application 2018-320 for a Camping
and Caravan Park at 215 Mitchell Road, Kialla**

Attachment 1 Site Staging Plan 245

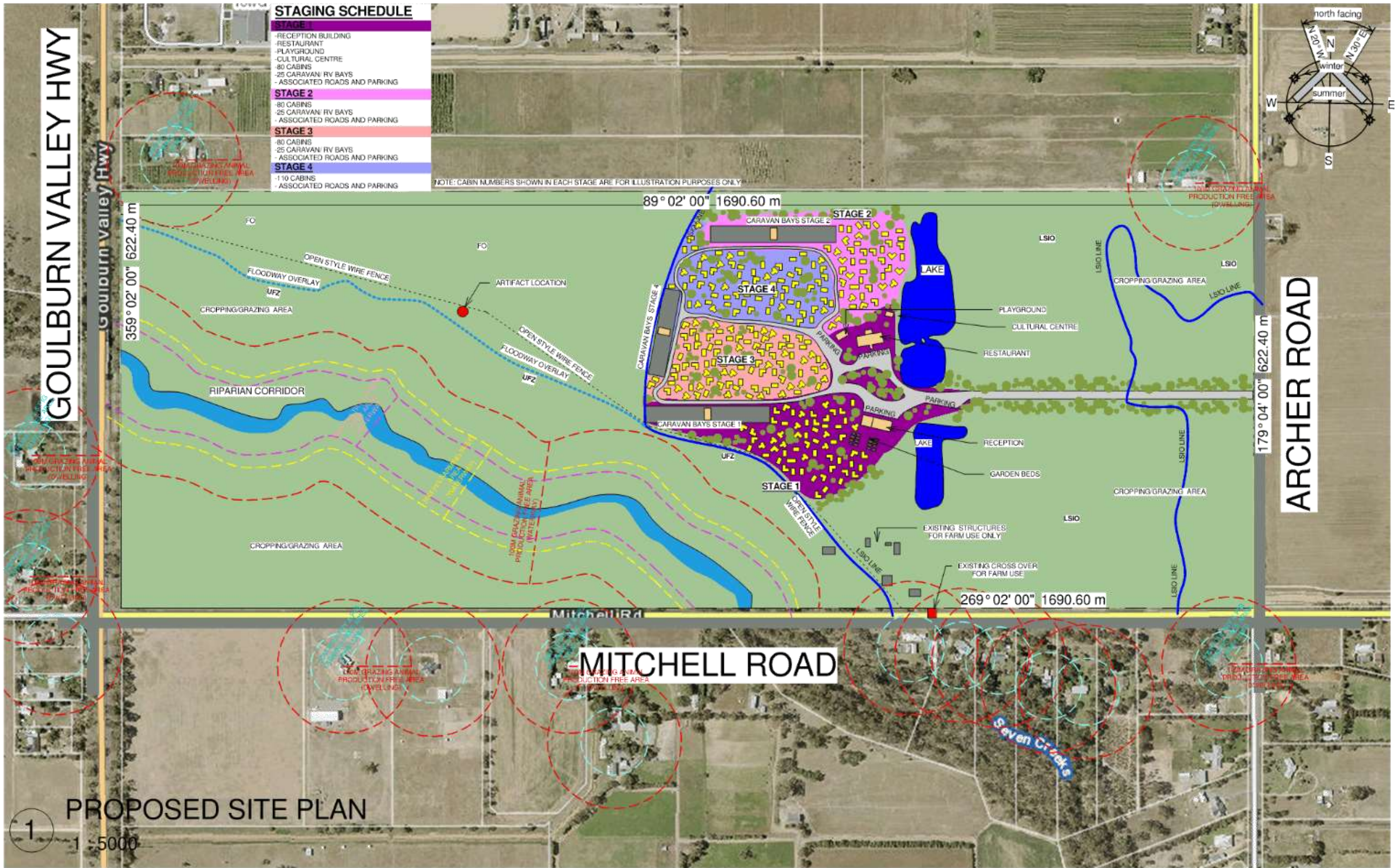

DEADLINE DESIGN

Address: 60 HAVILAH RD, LONG GULLY 3550

Telephone: 0447781836
Email: deadlinedesign@outlook.com.au
ABN: 47389796595

CLIENT DETAILS
ADDRESS:
TELEPHONE: FAX:
EMAIL:

PROPOSED AREA

SHEET NAME
SITE PLAN

THESE PLANS ARE COPYRIGHT BY DEADLINE DESIGN AND MAY NOT BE REPRODUCED OR COPIED WHETHER IN PART OR AS A VARIATION. (C) COPYRIGHT 2015

Date 23/04/2019 11:04:16 AM
Drawn by Author

SHEET: **A01**

JOB NO:
Scale 1 : 5000